

DATE	11/08/2016
APPROVED	T.M.H.
DRAWN BY	T.M.H.
CAD PROJECT	16-0484.dwg
CAD NUMBER	16-0484

SCALE	1"=20'
DRAWING DATE	11/10/2016
JOB NUMBER	16-0484

NO.	DATE	REVISIONS

MOUNTAIN ENGINEERING
BOUNDARY SURVEY / TOPO MAP
MUSCODA, WISCONSIN

I hereby certify that this survey, plan or report was prepared by me or under my direct supervision and I am a duly registered land surveyor under the laws of the State of Wisconsin.
Thomas M. Healy, PLS No. S-2546
Date: 11/10/2016

HEALY LAND SURVEYING
Healy Land Surveying
P.O. Box 221
Nigra, WI 54151
Phone: 715-548-0566
Info@healysurveying.com



- LEGEND:**
- FOUND 3/4" REBAR
 - ⊙ FOUND RAILROAD SPIKE WITH SCRIBED "X"
 - SET 5/8" x 24" REBAR AND PLASTIC CAP WITH PLS NO. S-2546
 - (XXX) RECORD DATA
 - ×.000.0 EXISTING GROUND ELEVATION
 - ⊠ AIR CONDITIONING UNIT
 - ▤ CATCH BASIN
 - ⊞ ELECTRIC METER
 - ⊟ ELECTRIC TRANSFORMER
 - ⊞ UNDERGROUND ELECTRIC
 - ⊞ GAS METER
 - ⊞ UNDERGROUND GAS
 - ⊞ MANHOLE
 - ⊞ POWER POLE
 - ⊞ OVERHEAD ELECTRIC
 - ⊞ TELEPHONE PEDESTAL
 - ⊞ UNDERGROUND TELEPHONE
 - ⊞ SIGN
 - ⊞ WATER VALVE
 - ⊞ WATER SERVICE LINE
 - ⊞ ROOF DRAIN OUTLET

ELEVATION DATUM:
ELEVATIONS WERE OBTAINED USING GPS OBSERVATIONS REFERENCED TO THE WISCONSIN COORDINATE SYSTEM FOR GRANT COUNTY - NAVD 88 (2007)

NOTE:
UNDERGROUND UTILITIES SHOWN HEREON WERE LOCATED ON NOVEMBER 8, 2016 BASED ON MARKS IN THE FIELD PER DIGGERS HOTLINE TICKET NUMBER 20164514033

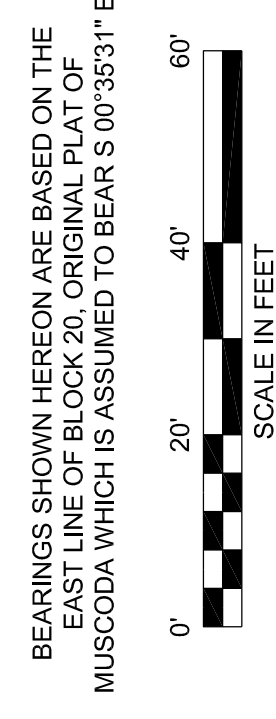

PROPERTY DESCRIPTION:
LOTS 1-6, BLOCK 20, ORIGINAL PLAT OF MUSCODA, GRANT COUNTY, WISCONSIN

