

MAP OF SURVEY

Part of the Southwest Quarter of Section 19, Township 26 North,
Range 17 West, Village of Ellsworth, Pierce County, Wisconsin

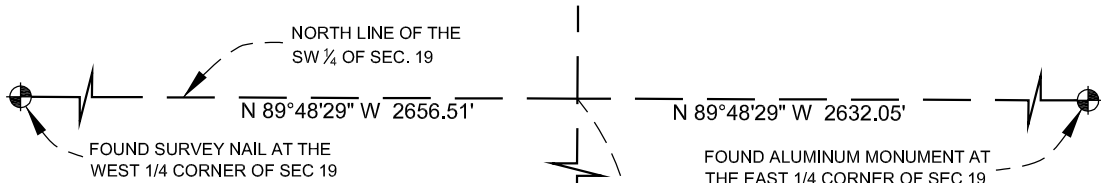

LEGEND:

- FOUND SECTION CORNER MONUMENT AS NOTED
- FOUND 1" IRON PIPE UNLESS OTHERWISE NOTED
- SET MAG NAIL
- SET 1" x 24" OD IRON PIPE WEIGHING 1.13 LBS/FOOT WITH PLASTIC CAP BEARING PLS NO. S-2546
- (xxx) DENOTES RECORD DATA

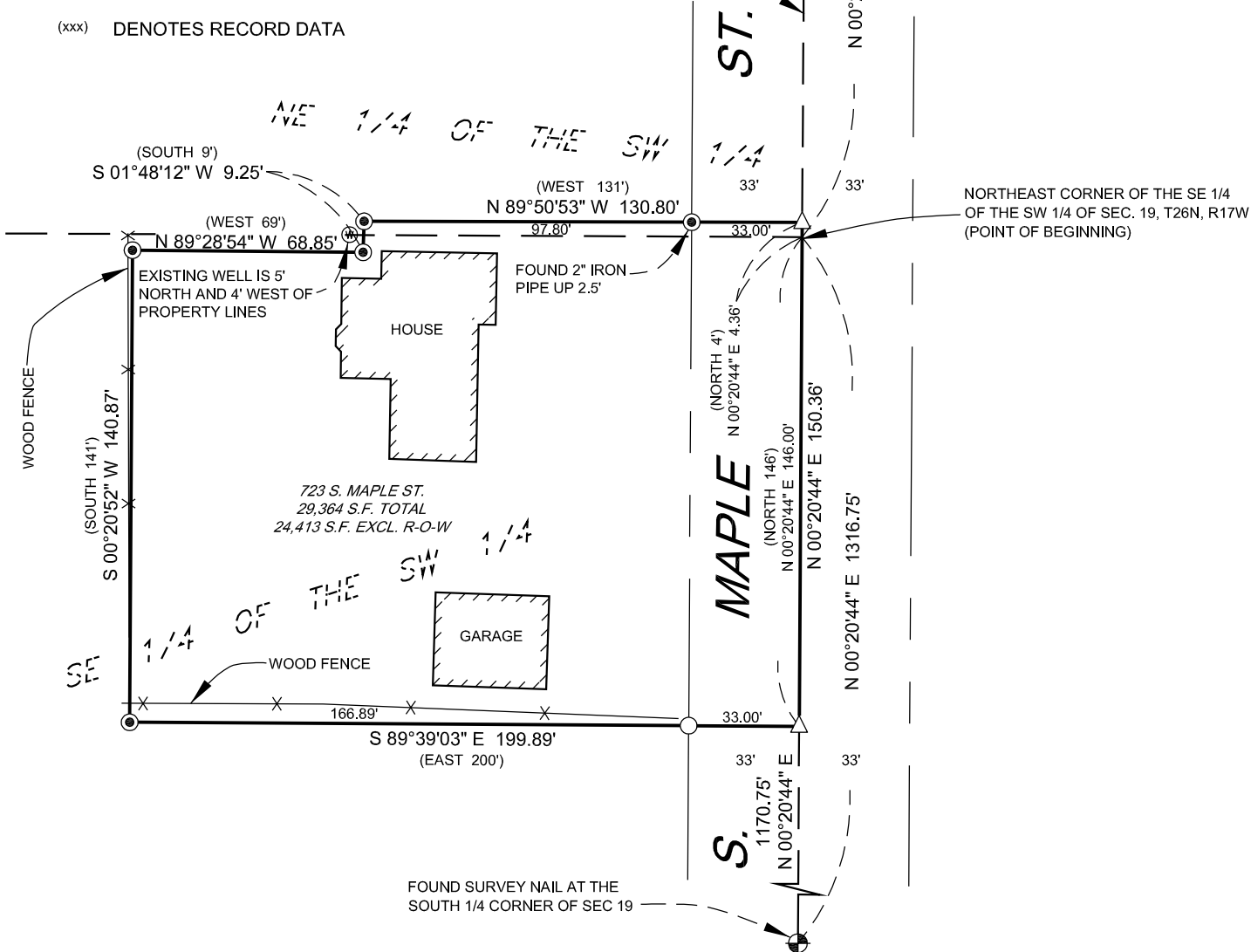

PROPERTY DESCRIPTION OF RECORD:

A parcel of land located in the Northeast Quarter (NE 1/4) of the Southwest Quarter (SW 1/4) and the Southeast Quarter (SE 1/4) of the Southwest Quarter (SW 1/4) all in Section Nineteen (19), Township Twenty-six (26) North, Range Seventeen (17) West, more particularly described as follows: Commencing at the Northeast corner of the SE 1/4 of the SW 1/4 thence North 4 feet, thence West 131 feet, thence South 9 feet, thence West 69 feet, thence South 141 feet, thence East 200 feet, thence North 146 feet to the place of beginning.

Together with those certain water and well rights as more fully described in that warranty deed dated October 27, 1967 and recorded in the Office of the Register of Deeds for Pierce County, Wisconsin, on October 30, 1967, in Vol 19 of Records, on page 311, as doc. no. 226506.

Bearings shown hereon are based on the east line of the Southwest Quarter of Section 19, Township 26 North, Range 17 West, which is assumed to bear N 00°20'44" E

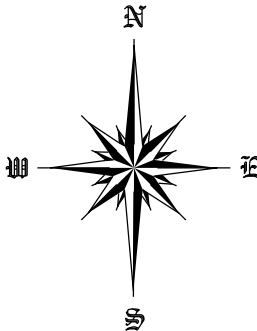
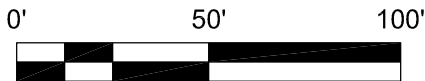

PREPARED FOR

DONNA SWENSON
723 South Maple Street
Ellsworth, Wisconsin 54011

I hereby certify that this survey, plan or report was prepared by me or under my direct supervision and I am a duly registered land surveyor under the laws of the State of Wisconsin.

Thomas M. Healy, PLS No. S-2546
8/11/2017
Date



Healy Land Surveying
P.O. Box 221
Niagara, WI 54151
Phone: 715-548-0566
info@healysurveying.com

SHEET	SCALE	DATE	DRAWN BY	SURVEY DATE	SURVEYED BY	DRAWING FILE	PROJECT NO.
1 of 1	1"=50'	8/11/2017	TMH	8/9/2017	TMH	17-0517.dwg	17-0517