

ITEMS CORRESPONDING TO SCHEDULE B-II

Refer to Sheet 8 of 8 for list of Schedule B-II items

ZONING INFORMATION

Zoning information was not available at the time of this map on 10/9/2018.

LEGEND OF SYMBOLS & ABBREVIATIONS

- EXISTING BUILDING
- CONCRETE SURFACE
- NO PARKING AREA
- HANDICAPPED PARKING SPACE
- FENCE
- BUILDING HEIGHT LOCATION

SIGNIFICANT OBSERVATIONS

- A** Building corner is 0.1' west of property line
- B** Property corner is 1.2' east of building line
- C** Building corner is 0.2' east of property line
- D** Fence line is 3.1' east of property corner
- E** Fence line is 1.2' east of property corner
- F** Four parking spaces are east of property line
- G** Two parking spaces are partially west of property line

RECORD DESCRIPTION

SEE SHEET 3 OF 8 FOR RECORD PROPERTY DESCRIPTIONS AND SHEET 4 OF 8 FOR PROPOSED DESCRIPTIONS.

VICINITY MAP - NOT TO SCALE

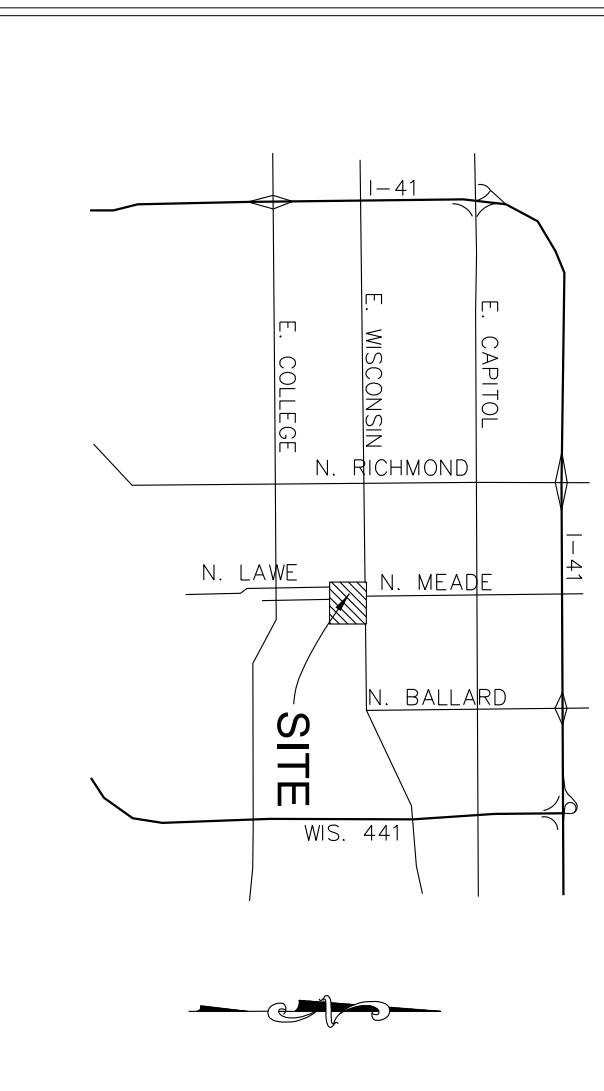

SCALE : 1" = 100'

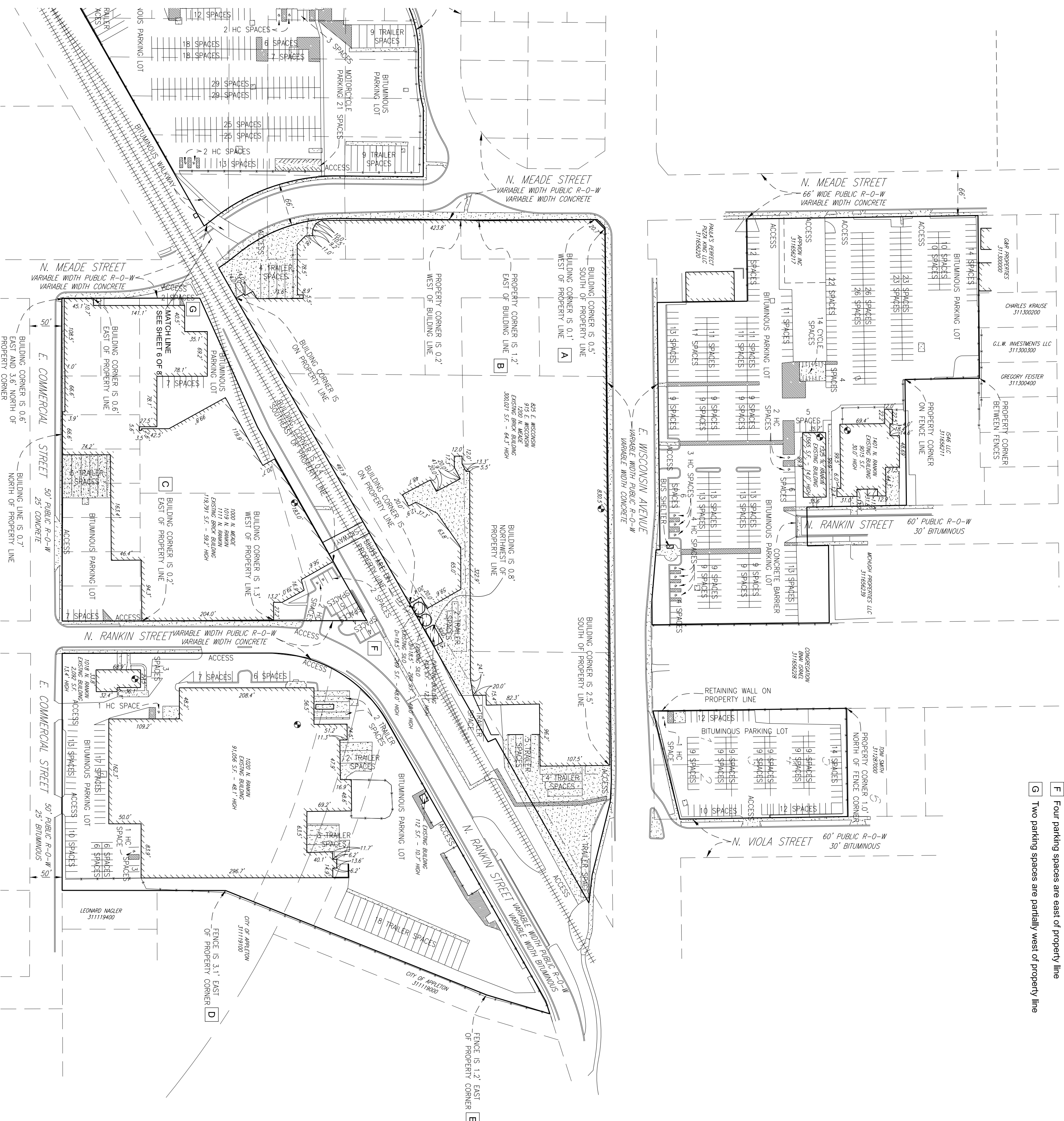

PROJECT REVISION RECORD

DATE	DESCRIPTION	DATE	DESCRIPTION
10/22/2018	BOCK AND CLARK COMMENTS	11/12/2018	BOCK AND CLARK COMMENTS
10/28/2018	BOCK AND CLARK COMMENTS	11/26/2018	BOCK AND CLARK COMMENTS
10/29/2018	BOCK AND CLARK COMMENTS	2/12/2019	N/S COMMENTS
11/5/2018	BOCK AND CLARK COMMENTS		

LEGAL

THE USE OF THIS DOCUMENT'S FORMAT IS STRICTLY PROHIBITED AND CONTINGENT UPON THE WRITTEN CONSENT AND PERMISSION OF BOCK & CLARK CORP.
© 2018 BOCK AND CLARK CORP.

ALTANSPS LAND TITLE SURVEY

Appvion Portfolio
B&C Project No. 201803336, 002
825 E. Wisconsin Avenue
Appleton, WI

Based upon Title Commitment 972586
of Stewart Title Guaranty Company
bearing an effective date of January 9th, 2019 at 8:00 A.M.
Surveyor's Certification

To: Appvion Operations, Inc., Stewart Title Guaranty Company, First Nationwide Title Company, Wells Fargo Bank, National Association, as Administrative Agent, and its successors and assigns and Bock & Clark Corporation.
This is to certify that the map or plat and the survey on which it is based were made in accordance with the 2016 Minimum Standard Detail Requirements for ALTA Surveys, Land Title Surveys, jointly established and adopted by ALTA and NSPS, and includes items 1, 2, 3, 4, 6a, 6b, 7a, 7b, 7c, 8, 9, 13, 14, 16, 17, 18, 19, and 20 of Table A hereof. The field work was completed on September 28, 2018.

Thomas M. Healy

Thomas M. Healy
Registered Land Surveyor No. S-2546
In the State of Wisconsin
Date of Plat or Map: October 9, 2018
Date of Last Revision: February 12, 2019
Network Project No. 201803336-2

Survey Performed By:
Healy Land Surveying
P.O. Box 223
Mogadore, WI 54451
Phone: 715-546-0566
Info@healysurveying.com



Bock & Clark
SURVEY • ZONING
ENVIRONMENTAL • ASSESSMENT

National Coordinators
1-(800)-SURVEYS (787-8397)

Bock & Clark Corporation
3550 W. Market Street, Suite 200, Akron, Ohio 44333
maywehealyou@bockandclark.com
www.bockandclark.com