

**ITEMS CORRESPONDING TO SCHEDULE B-II**

Refer to Sheet 8 of 8 for items corresponding to Schedule B-II

**ZONING INFORMATION**

Zoning information was not available at the time of this map on 10/9/2018.

**LEGEND OF SYMBOLS & ABBREVIATIONS**

Refer to Sheet 6 of 8 for significant observations

**SIGNIFICANT OBSERVATIONS**

SEE SHEET 3 OF 7 FOR RECORD PROPERTY DESCRIPTIONS.

**RECORD DESCRIPTION**

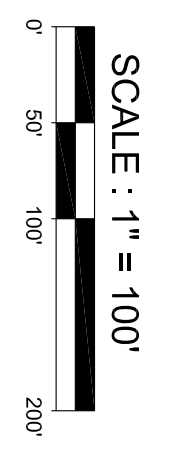
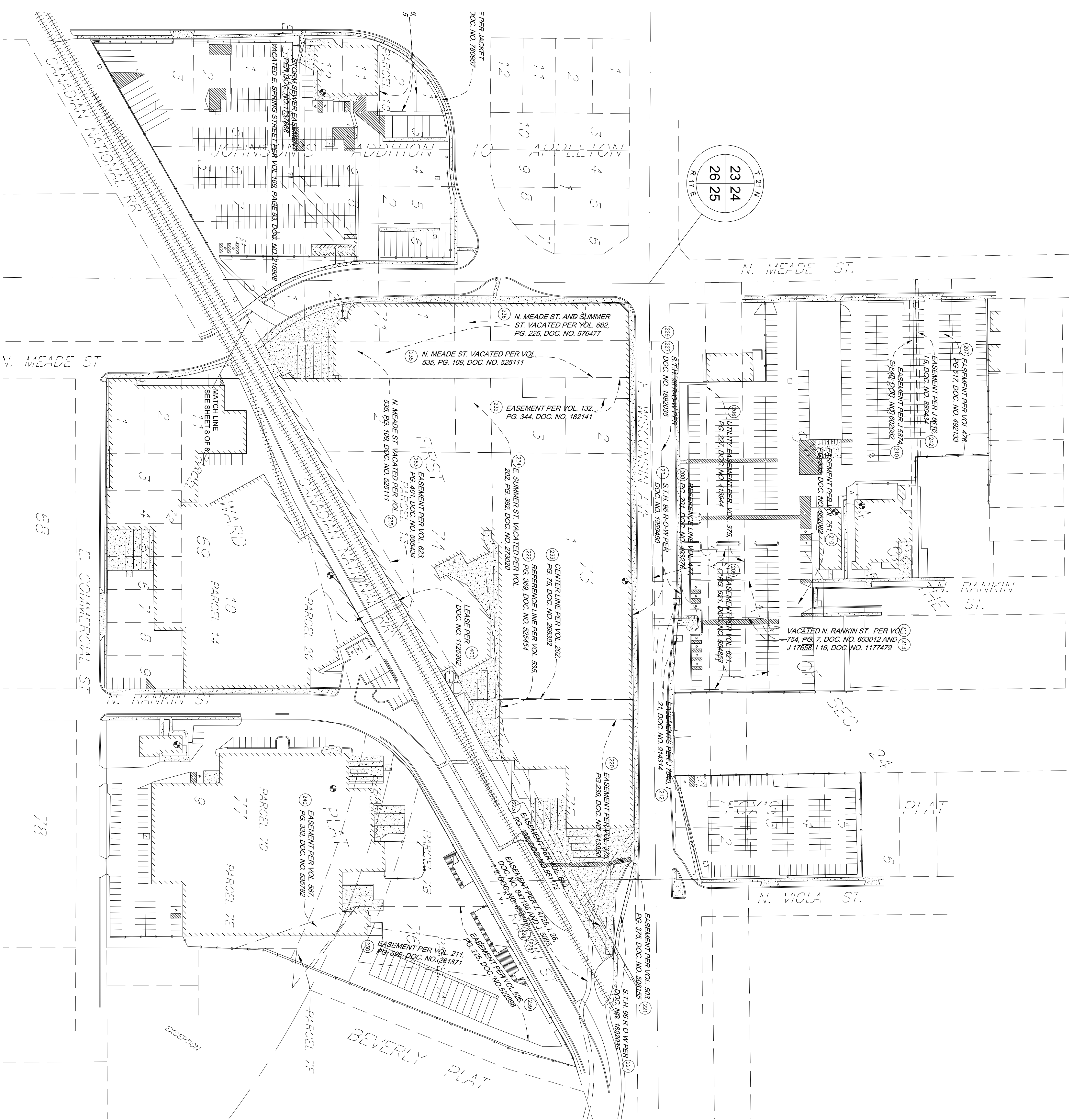
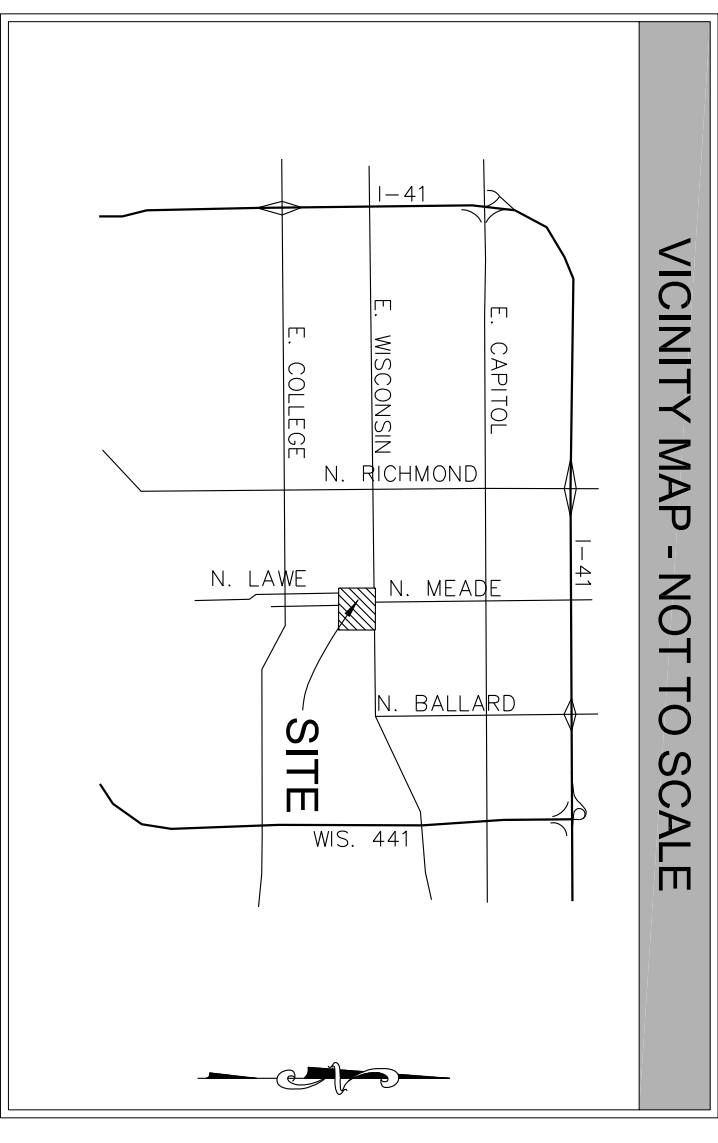

**PROJECT REVISION RECORD**

DATE	DESCRIPTION	DATE	DESCRIPTION
10/22/2018	BOCK AND CLARK COMMENTS	11/12/2018	BOCK AND CLARK COMMENTS
10/28/2018	BOCK AND CLARK COMMENTS	11/26/2018	BOCK AND CLARK COMMENTS
10/29/2018	BOCK AND CLARK COMMENTS	2/12/2019	N/S COMMENTS
11/5/2018	BOCK AND CLARK COMMENTS		

FIELD WORK: TMH    DRAFTED: TMH    CHECKED BY: TMH    FB & PG: 1786

**LEGAL**

THE USE OF THIS DOCUMENTS FORMAT IS STRICTLY PROHIBITED AND CONTINGENT UPON THE WRITTEN CONSENT AND PERMISSION OF BOCK & CLARK CORP.  
© 2018 BOCK AND CLARK CORP.

**ALTANSPS LAND TITLE SURVEY**

**Appvion Portfolio**  
B&C Project No. 201803336\_002  
825 E. Wisconsin Avenue  
Appleton, WI

Based upon Title Commitment 972586  
of Stewart Title Guaranty Company  
bearing an effective date of January 9<sup>th</sup>, 2019 at 8:00 A.M.  
Surveyor's Certification

To: Apvion Operations, Inc., Stewart Title Guaranty Company, First Nationwide Title Company, Wells Fargo Bank, National Association, as Administrative Agent, and its successors and assigns and Bock & Clark Corporation.  
This is to certify that the map or plat and the survey on which it is based were made in accordance with the 2016 Minimum Standard Detail Requirements for ALTA/NSPS Land Title Surveys, jointly established and adopted by ALTA and NSPS, and includes items 1, 2, 3, 4, 6a, 6b, 7a, 7b, 1, 7c, 8, 9, 13, 14, 16, 17, 18, 19, and 20 of Table A hereof. The field work was completed on September 28, 2018.

*Thomas M. Healy*  
Thomas M. Healy  
Registered Land Surveyor No. S-2546  
In the State of Wisconsin  
Date of Plat or Map: October 9, 2018  
Date of Last Revision: February 12, 2019  
Network Project No. 201803336-2



Survey Performed By:  
Healy Land Surveying  
P.O. Box 222  
Milwaukee, WI 53411  
Phone: 715-546-0566  
Info@healysurveying.com



**Bock & Clark**  
SURVEY • ZONING  
ENVIRONMENTAL • ASSESSMENT

**National Coordinators**  
1-(800)-SURVEYS (787-8397)  
Bock & Clark Corporation  
3550 W. Market Street, Suite 200, Akron, Ohio 44333  
mayweheilyou@bockandclark.com  
www.bockandclark.com

SHEET 7 OF 8