

BUFFER ZONE

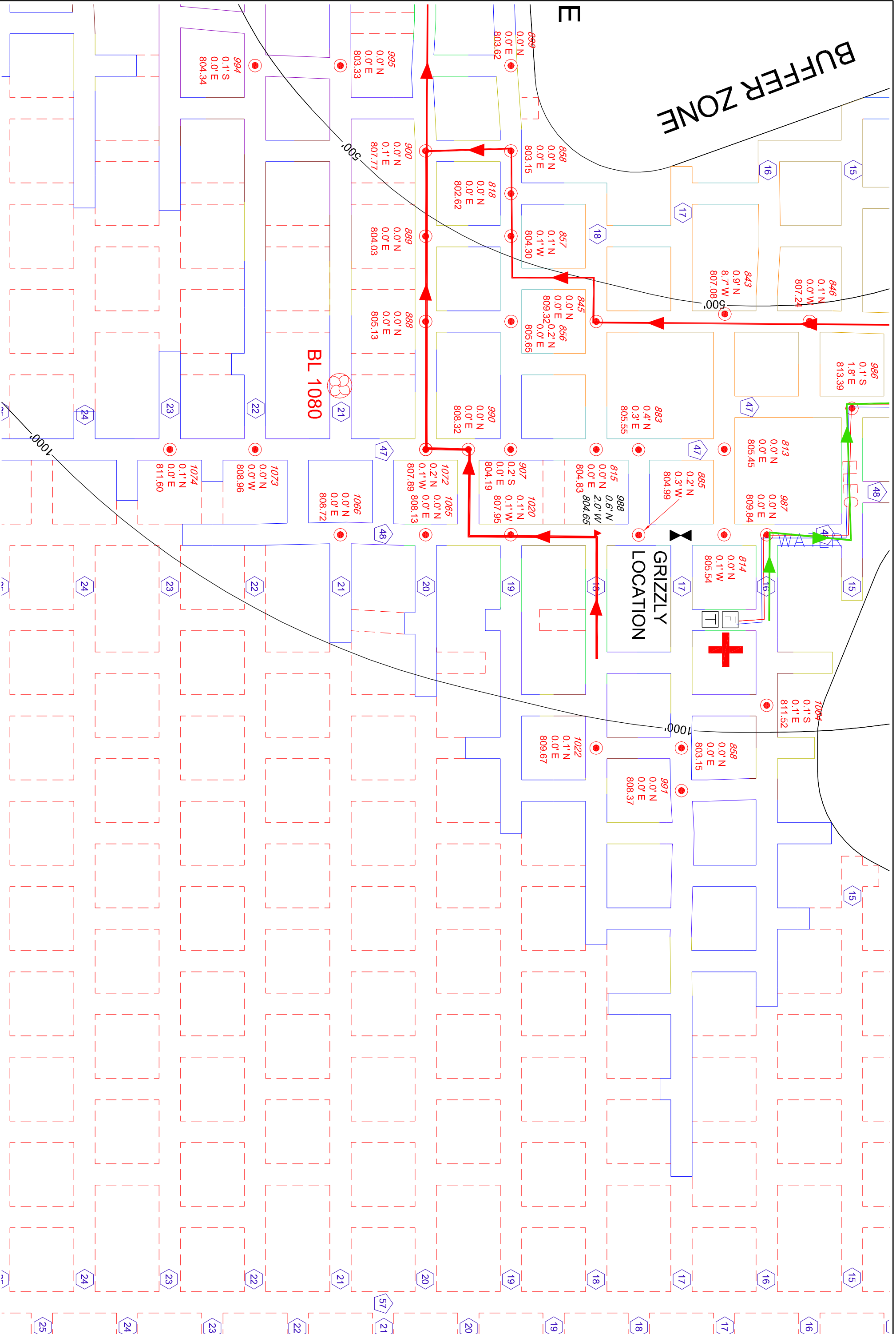

BL 1080

GRIZZLY LOCATION

WISCONSIN INDUSTRIAL SAND COMPANY, LLC
A DIVISION OF COVIA HOLDINGS CORP.
MAIDEN ROCK, WISCONSIN
CONTROL POINT DETAIL MAP

HEALY
LAND SURVEYING
Healy Land Surveying
P.O. Box 221
Niagara, WI 54151
Phone: 715-548-0566
info@healysurveying.com

NO.	DATE	REVISIONS	BY	APPROVED BY	SCALE	CHECKED BY	SURVEY DATE	CAD FILE	PROJECT NO.	SHEET NO.
1	12/10/2018		TMH		1"=100'	TMH	12/7/2018	18-0614.crd	18-0614	J-71