

CERTIFICATE OF SURVEY

PART OF GOVERNMENT LOT 2 AND THE NORTHWEST QUARTER OF THE
SOUTHEAST QUARTER OF SECTION 22, TOWNSHIP 116 NORTH, RANGE 24 WEST,
LAKETOWN TOWNSHIP, CARVER COUNTY, MINNESOTA

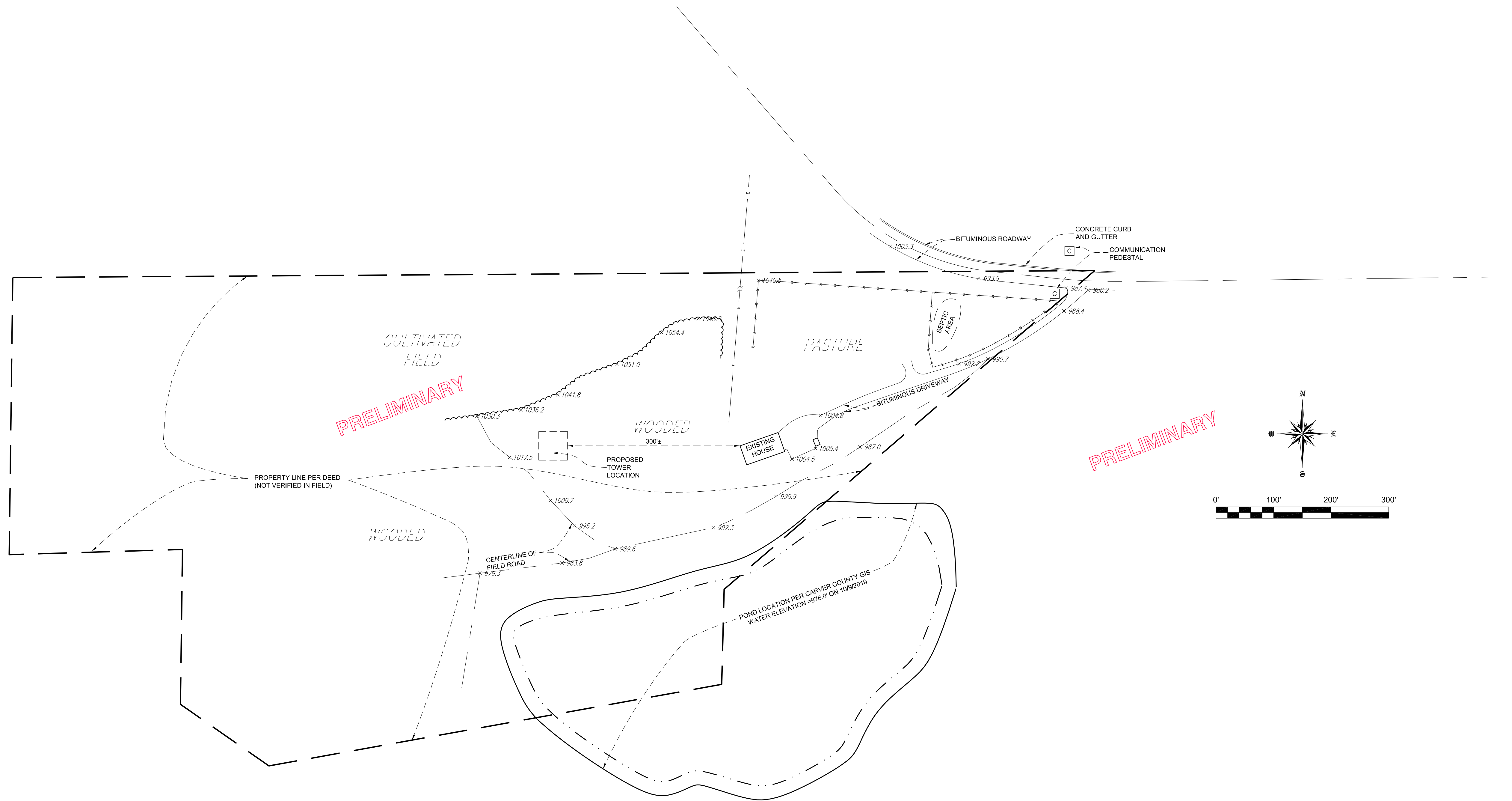

ASSOCIATED ENGINEERING, INC.
VICTORIA, MN

DATE	PROJECT NO	CAD FILE	SURVEYED BY	DRAWN BY	NO.	DATE	REVISIONS	BY
10/15/2019	19-0665	19-0665.dwg	TMH	TMH				
SHEET NO	CAD FILE	SURVEY DATE	CHECKED BY	SCALE				
1 OF 1	19-0665.crd	10/9/2019	TMH	1"=100'				

I hereby certify that this survey, plan or report was prepared by me or under my direct supervision and I am a duly registered land surveyor under the laws of the state of Minnesota.
Thomas M. Healy, PLS No. 41577 Date