

# TOPOGRAPHIC MAP

PART OF GOVERNMENT LOT 2, SECTION 33, TOWNSHIP 40 NORTH, RANGE 19 EAST  
AND LOTS 4, 5 AND 6 OF BROWNING AND ROBBINS PLAT OF SPREAD EAGLE,  
TOWN OF FLORENCE, FLORENCE COUNTY, WISCONSIN

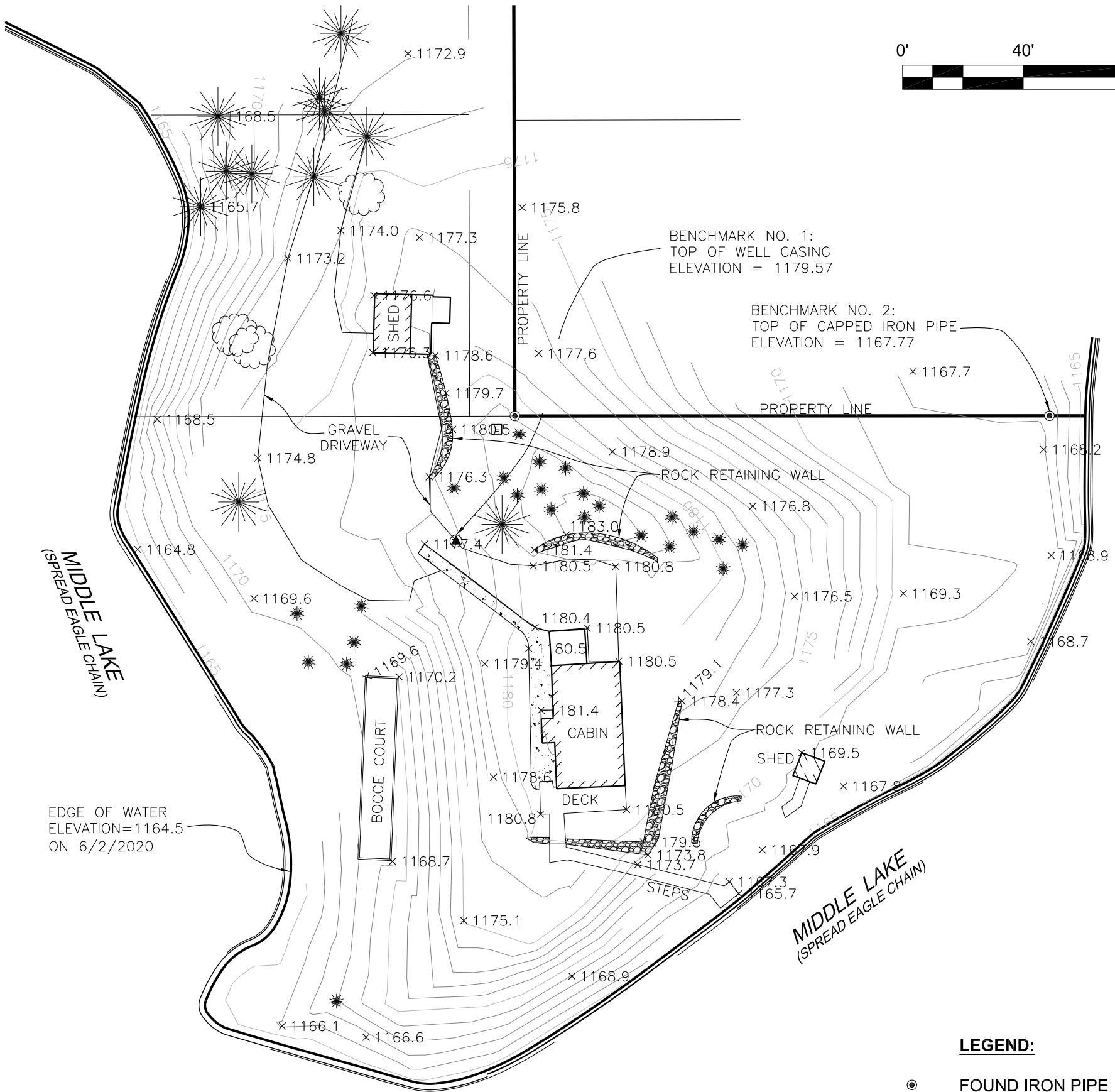
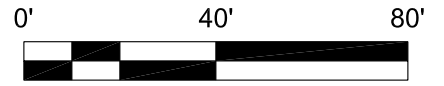
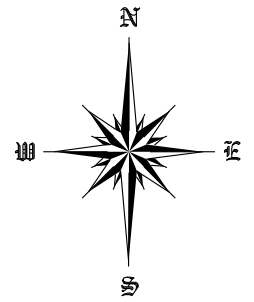

**LEGEND:**

- FOUND IRON PIPE
- EXISTING BUILDING
- WELL
- ROCK RETAINING WALL
- CONIFEROUS TREE
- DECIDUOUS TREE
- SPOT ELEVATION



NOTE:  
THIS MAP IS NOT A BOUNDARY SURVEY AND SHOULD NOT  
BE CONSTRUED OR USED AS SUCH. THE BOUNDARY LINES  
SHOWN HEREON ARE BASED ON HEALY LAND SURVEYING  
PROJECT NUMBER 18-0560, DATED 3/17/2018

PREPARED FOR

**BLOMQUIST ARCHITECTS**  
127 S. STEPHENSON AVE, SUITE 101  
IRON MOUNTAIN, MICHIGAN

I hereby certify that this survey, plan or  
report was prepared by me or under my  
direct supervision and I am a duly  
registered land surveyor under the laws of  
the State of Wisconsin.

*Thomas M. Healy* 6/3/2020  
Date  
Thomas M. Healy,  
PLS No. S-2546



Healy Land Surveying  
Niagara, WI 54151  
Phone: 715-548-0566  
info@healysurveying.com

SHEET	SCALE	MAP DATE	DRAWN BY	SURVEYED	SURV. BY	DWG FILE	PROJ. NO.
1 of 1	1"=40'	6/3/2020	TMH	6/2/2020	TMH	20-0678.dwg	20-0678